

Attachment B1

Selected Drawings

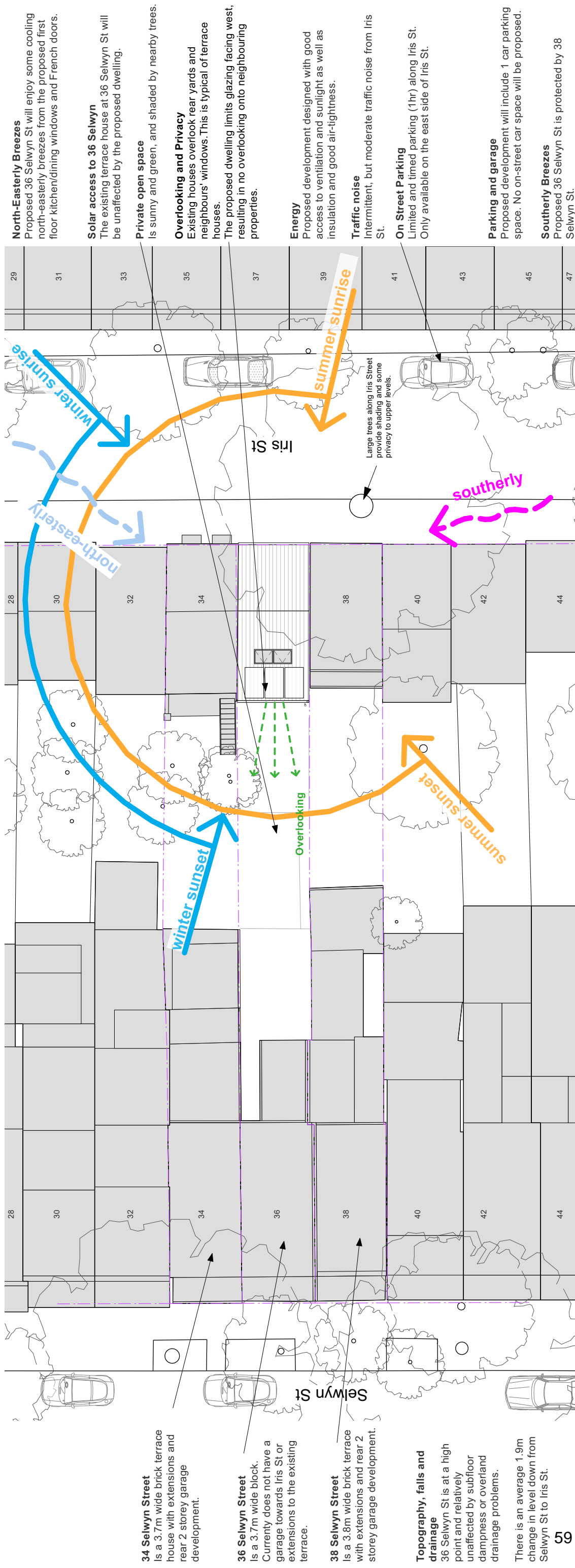

1 Site and Site Analysis Plan

59



2 Streetscape Elevation (Iris St)

issue	date	amendment
A	04/09/2023	Issue to client
B	22/12/23	DA Issue
C	5/4/24	Amendments as per COS Preliminary Assessment Letter, dated 23/02/24, by Emily Cartwright.
D	8/5/24	Amendments as per COS RFI Letter 2 dated 23/04/2024 by Joe Wang
E	29/5/24	Amended complete set for LPP requested 15/05/2024 by Julie Terzodis

Kieran McInerney
Architect
15 Fitzroy Street
Newtown NSW 2042
Sydney Australia

M 0422 065 673
kieran@kmarchitect.net
NSW ABB 189 no. 6691
ABN 31 519 727 117

scale

1:200 @ A3

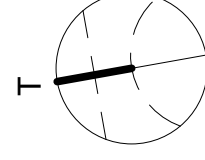

date created

August 2023

drawn
TF
checked
KMCl

project

36 Selwyn Street
Paddington 2021

for
Clive Collier

Verify all dimensions on site before fabrication or construction. Use figured dimensions. Do not use scaled dimensions. Any stated in unclear or conflicting situations, refer to the original drawings for clarification.
Copyright architecture Kieran McInerney.

drawing

Site Plan and Site
Analysis

drawing no.

DA 01

job

234-23

ISSUE

E

26/06/2024

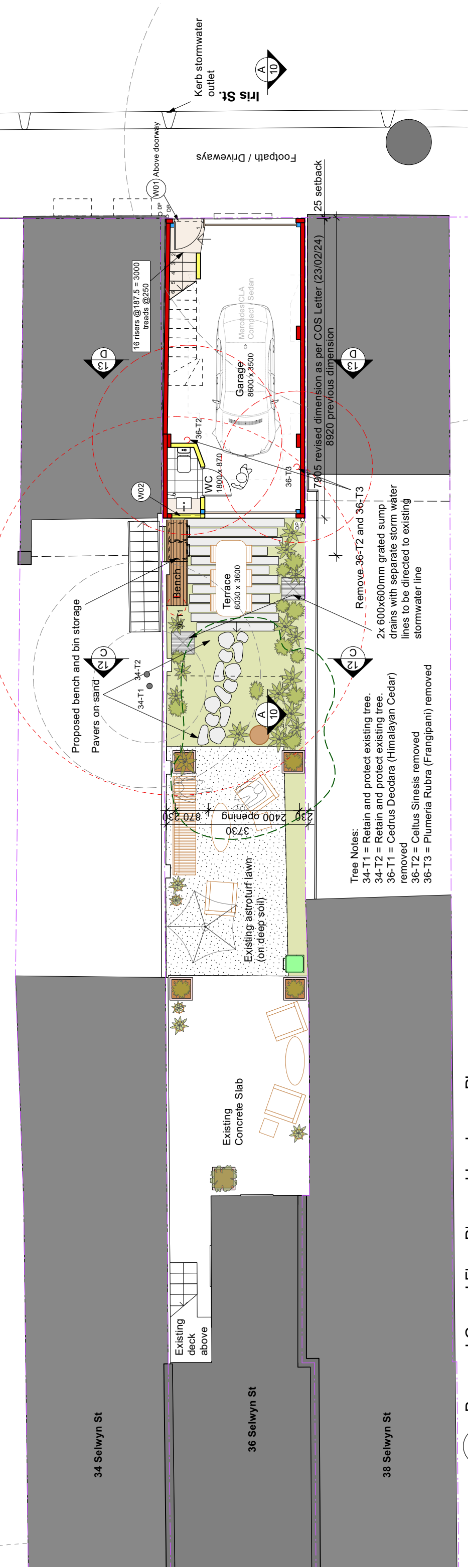

1 Proposed Ground Floor Plan and Landscape Plan

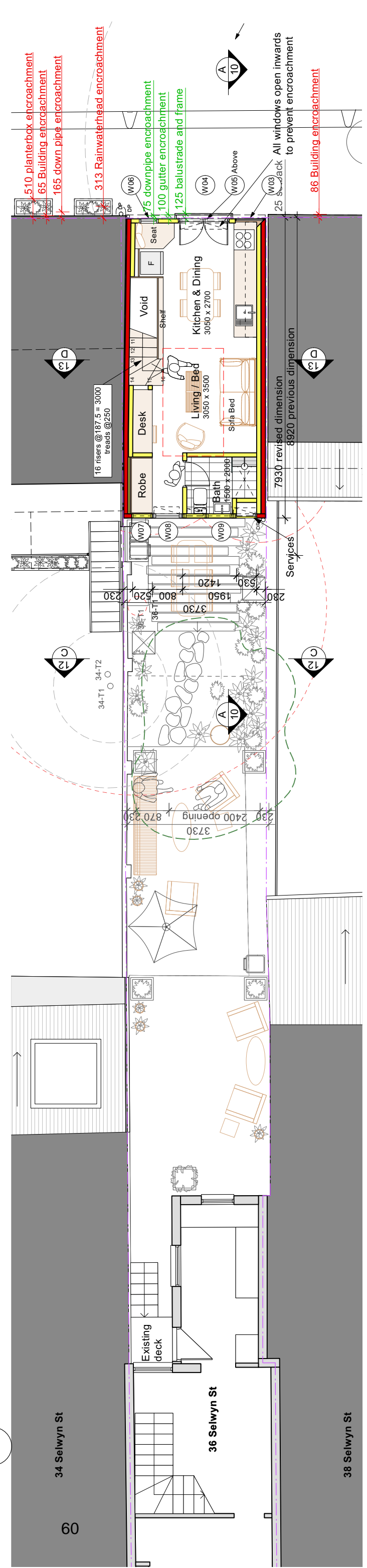

2 Proposed First Floor Plan

issue	date	amendment
A	04/09/2023	Issue to Client
B	22/12/23	DA Issue
C	5/4/24	Amendments as per COS Preliminary Assessment Letter, dated 23/02/24, by Emily Cartwright.
D	8/5/24	Amendments as per COS RFI Letter 2 dated 23/04/2024 by Joe Wang
E	29/5/24	Amended complete set for LPP requested 15/05/2024 by Julie Terzoudis

26/06/2024

Kieran McInerney
Architect
 15 Fitzroy Street
 Newtown NSW 2042
 Sydney Australia

M 0422 065 673
 kieran@kmarchitect.net
 NSW/ARB reg no. 6691
 ABN 31 519 727 117

scale
 1:100 @ A3

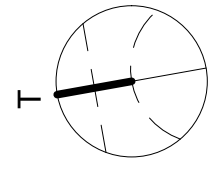

drawn
 TF
 checked
 KMCl

date created
 August 2023

project
 36 Selwyn Street
 Paddington 2021
 for
 Clive Collier

Verify all dimensions on site before fabrication or construction. Use figured dimensions. Do not use scaled dimensions. Any alteration to original or scaled dimensions is the client's responsibility for verification. Copyright architecture Kieran McInerney.

drawing
 Ground & Landscape
 and First Floor Plan

drawing no.
 DA 02

job
 234-23

ISSUE
 E

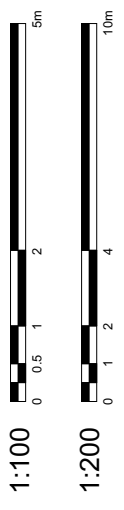

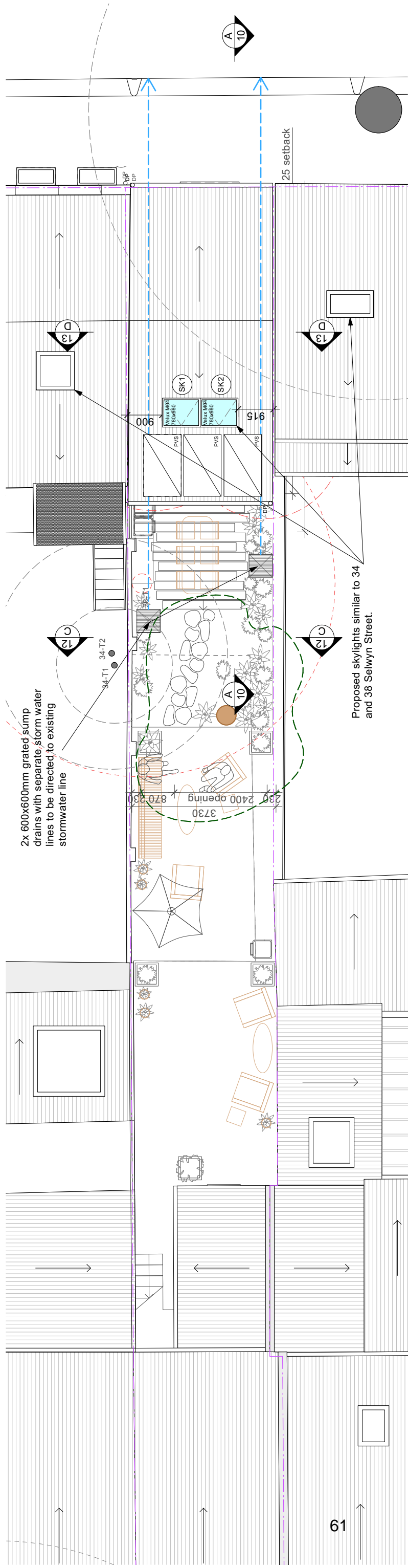

1 Proposed Roof and Stormwater Drainage Plan

issue	date	amendment
A	04/09/2023	Issue to Client
B	22/12/23	DA Issue
C	5/4/24	Amendments as per COS Preliminary Assessment Letter, dated 23/02/24, by Emily Cartwright.
D	8/5/24	Amendments as per COS RFI Letter 2 dated 23/04/2024 by Joe Wang
E	29/5/24	Amended complete set for LPP requested 15/05/2024 by Julie Terzoudis

26/06/2024

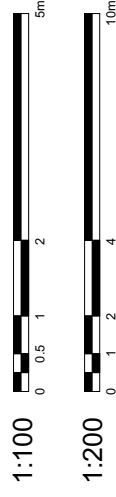

**Kieran McInerney
Architect**

15 Fitzroy Street
Newtown NSW 2042
Sydney Australia

M 0422 065 673
kieran@kmarchitect.net

NSW/ARB reg no. 6691
ABN 31 519 727 117

scale
1:100 @ A3

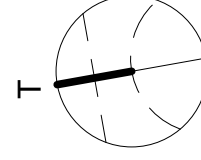

date created
August 2023

drawn
TF
checked
KMCI

project
36 Selwyn Street
Paddington 2021

for
Clive Collier

Verify all dimensions on site before fabrication or construction. Use figured dimensions. Do not use scaled dimensions. Any change to original or scaled dimensions must be notified for verification.
Copyright architecture Kieran McInerney.

drawing
Roof and Stormwater
Plan

drawing no.

DA 03

job

234-23

ISSUE

E

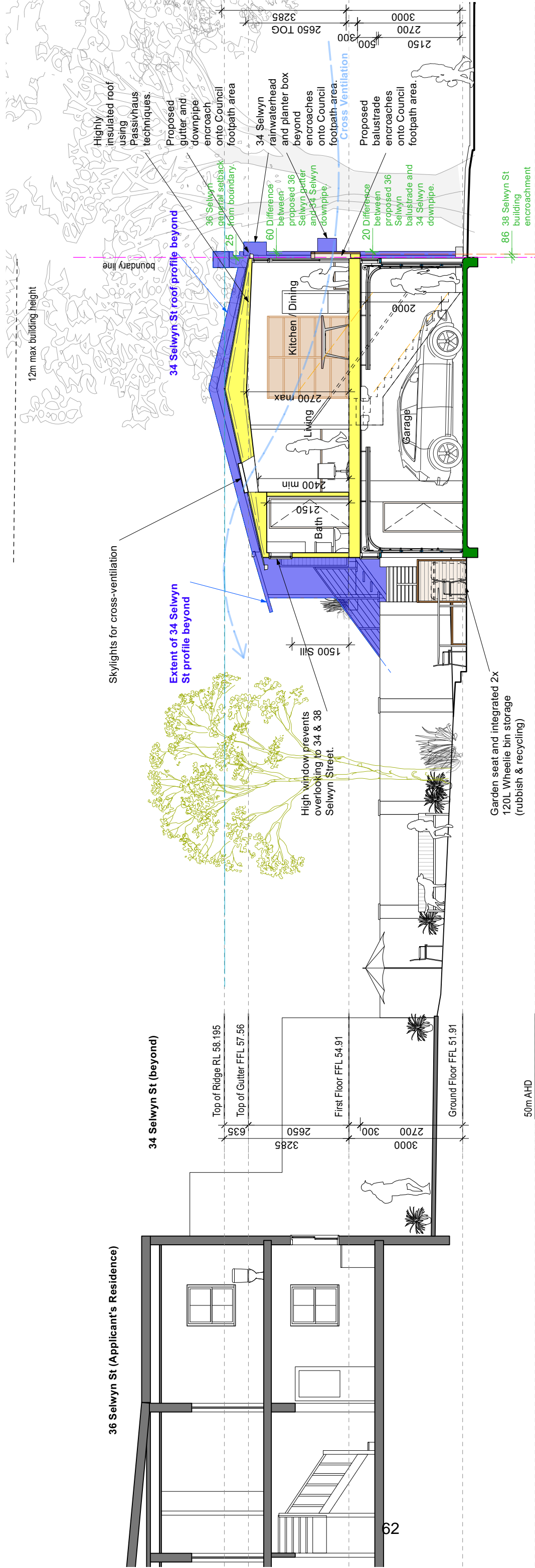

36 Selwyn St (Applicant's Residence)

34 Selwyn St (beyond)

Top of Ridge RL 58.195
 Top of Gutter FFL 57.56
 First Floor FFL 54.91
 Ground Floor FFL 51.91

50m AHD

12m max building height

Skylights for cross-ventilation

Extent of 34 Selwyn St profile beyond

High window prevents overlooking to 34 & 38 Selwyn Street.

Garden seat and integrated 2x 120L Wheelie bin storage (rubbish & recycling)

Issue	Date	Amendment
A	04/09/2023	Issue to Client
B	22/12/23	DA Issue
C	5/4/24	Amendments as per COS Preliminary Assessment Letter, dated 23/02/24, by Emily Cartwright.
D	8/5/24	Amendments as per COS RFI Letter 2 dated 23/04/2024 by Joe Wang
E	29/5/24	Amended complete set for LPP requested 15/05/2024 by Julie Terzoudis

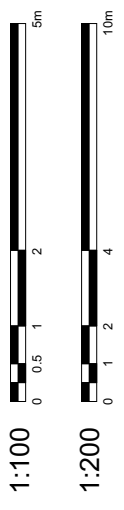

26/06/2024

Kieran McInerney Architect
 15 Fitzroy Street
 Newtown NSW 2042
 Sydney Australia
 M 0422 065 673
 kieran@kmarchitect.net
 NSW AFB reg no. 6691
 ABN 31 519 727 117

scale
1:100 @ A3

date created
August 2023

drawn
TF
 checked
KMCI

project
36 Selwyn Street Paddington 2021
 for
Clive Collier

drawing
Section 10
 drawing no.
DA 10
 job
234-23
 ISSUE
E

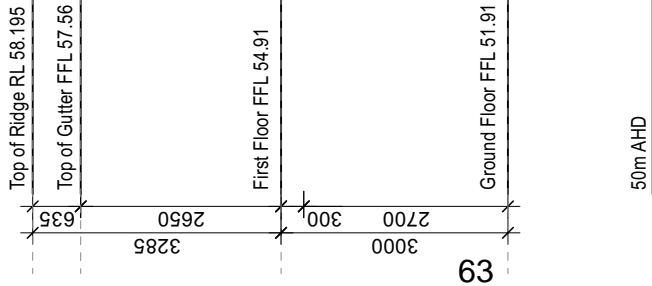
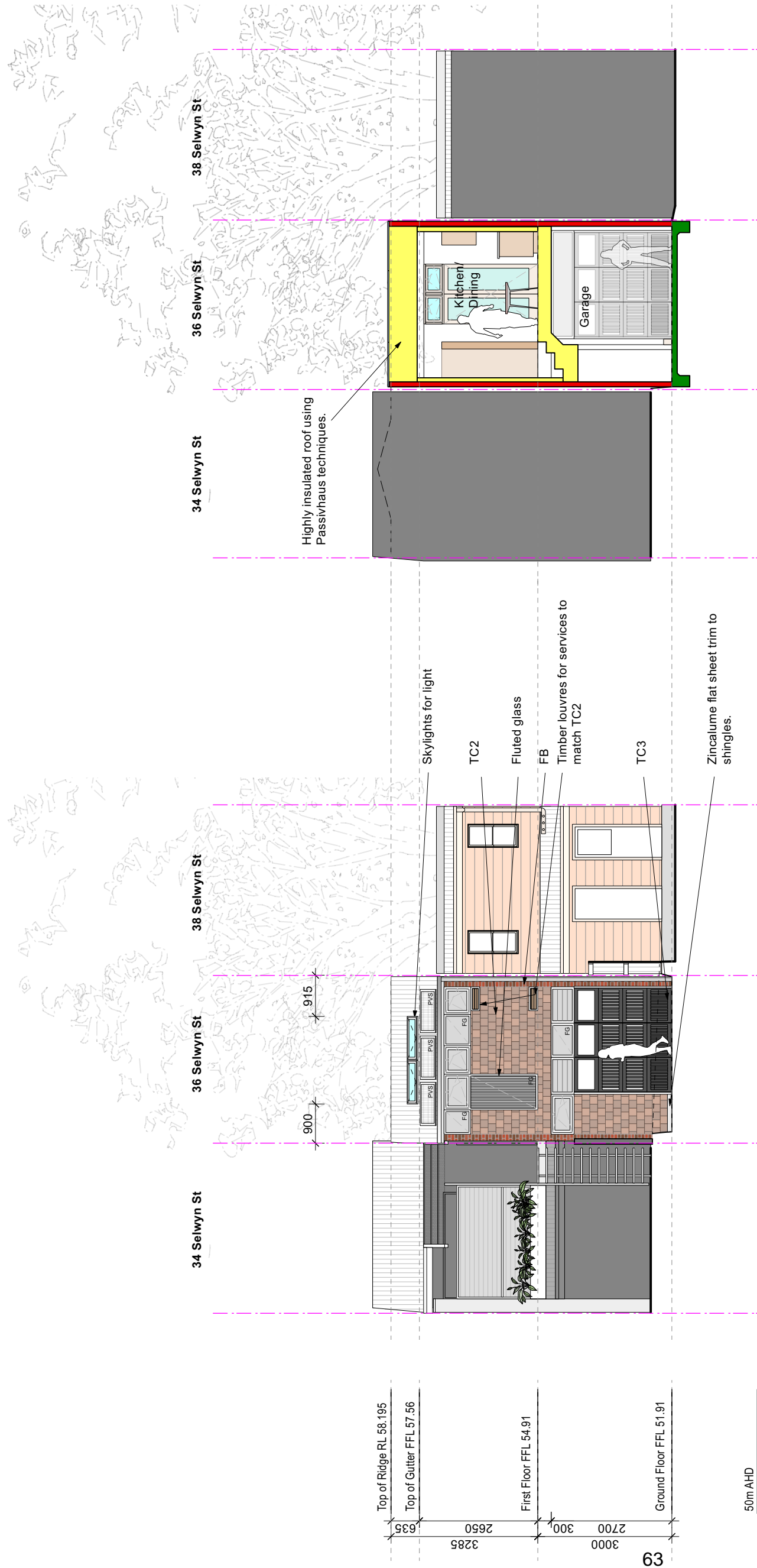

Note all glazing unless noted otherwise to be clear glass.

1 Section 12 (West Elevation)

2 Section 13 (Cross Section)

issue	date	amendment
A	04/09/2023	Issue to client
B	22/12/23	DA Issue
C	5/4/24	Amendments as per COS Preliminary Assessment Letter, dated 23/02/24, by Emily Cairwright.
D	8/5/24	Amendments as per COS RFI Letter 2 dated 23/04/2024 by Joe Wang
E	29/5/24	Amended complete set for LPP requested 15/05/2024 by Julie Terzoudis

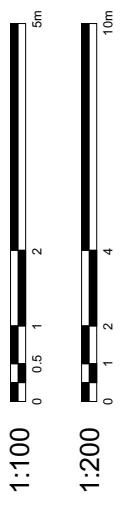

26/06/2024

Kieran McInerney Architect
 15 Fitzroy Street
 Newtown NSW 2042
 Sydney Australia
 M 0422 065 673
 kieran@kmarchitect.net
 NSW/ARB reg no. 6691
 ABN 31 519 727 117

scale
 1:100 @ A3

date created
 August 2023

drawn
 TF

checked
 KMcl

project
 36 Selwyn Street
 Paddington 2021

for
 Clive Collier

Verify all dimensions on site before fabrication or construction. Use figured dimensions. Do not use scaled dimensions. Any material is unclear or incomplete, please contact the architect for clarification.
 Copyright architecture Kieran McInerney.

drawing
 Section 12 & 13

drawing no.
 DA 12

job
 234-23

ISSUE
 E